

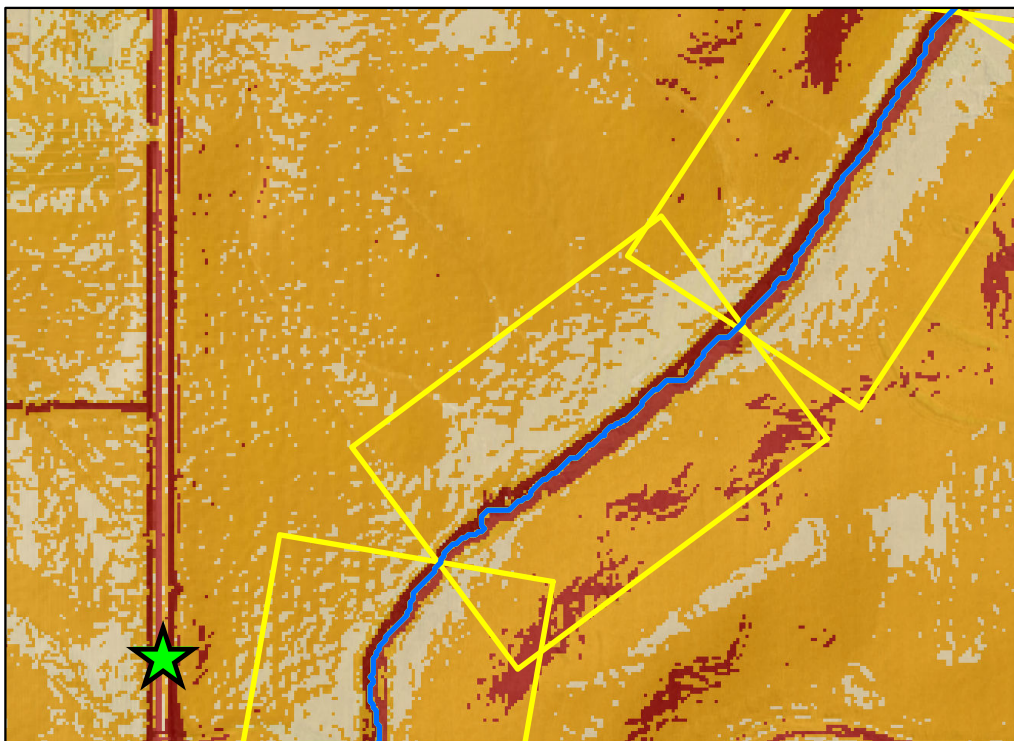

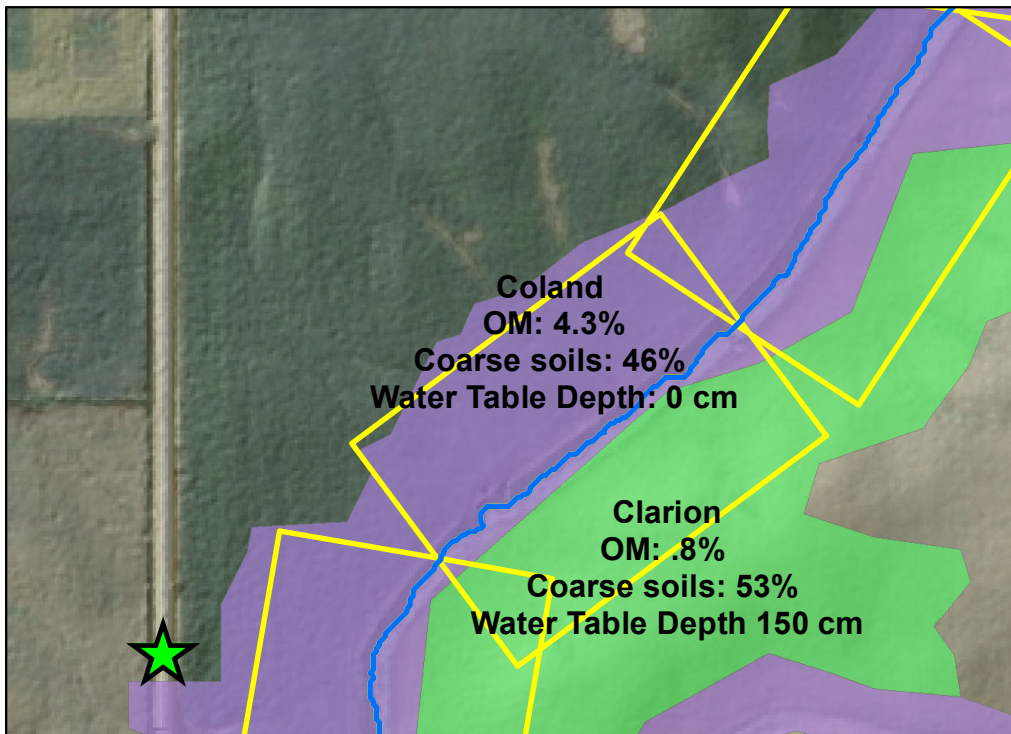

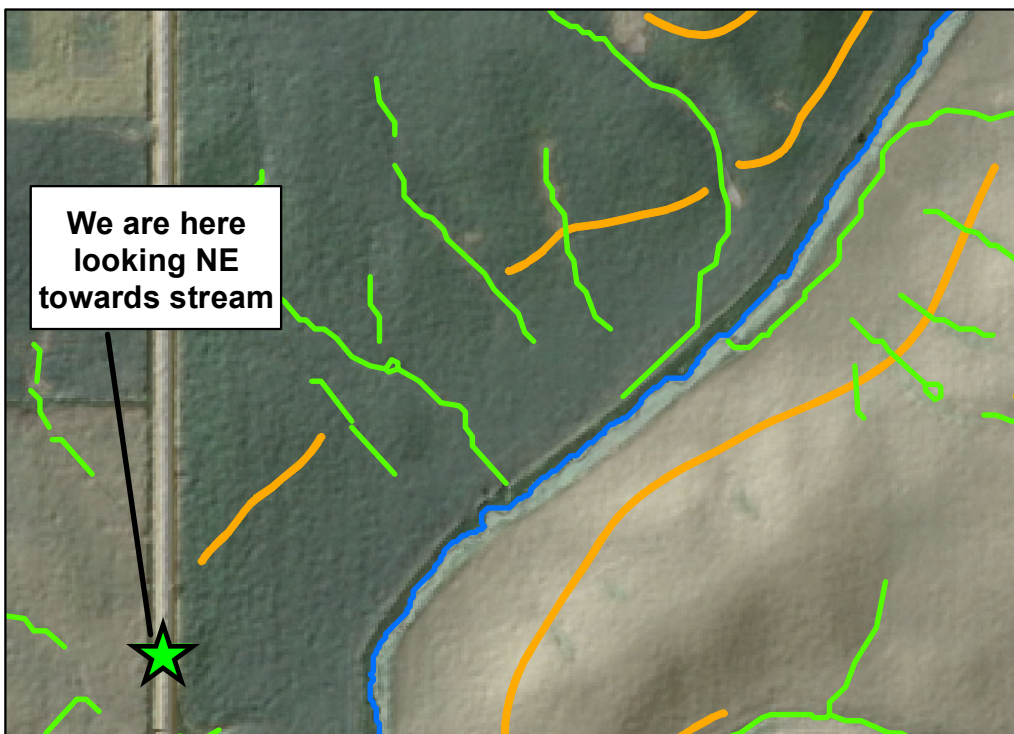



Site 5 - Saturated Buffers, Runoff Control Practices



-  Suitable for Saturated Buffers
-  Contour Buffer Strip (areas of 5 - 10% slope)
-  Grassed Waterway (concentrated flow pathways)
-  Stream

- Slope
-  < 2%
 -  2 - 8%
 -  > 8%

SATURATED BUFFER CRITERIA

Soils

Within 10 meters of stream:

** > 1% organic matter at 0 - 100 cm depth

** < 50% sand content at 50 - 150 cm depth

** water table depth (april - june) < 150 cm

Slopes

** 35% of polygon should consist of slopes 2 - 8%

