

Site 4 - Saturated Buffers, Contour Buffer Strips

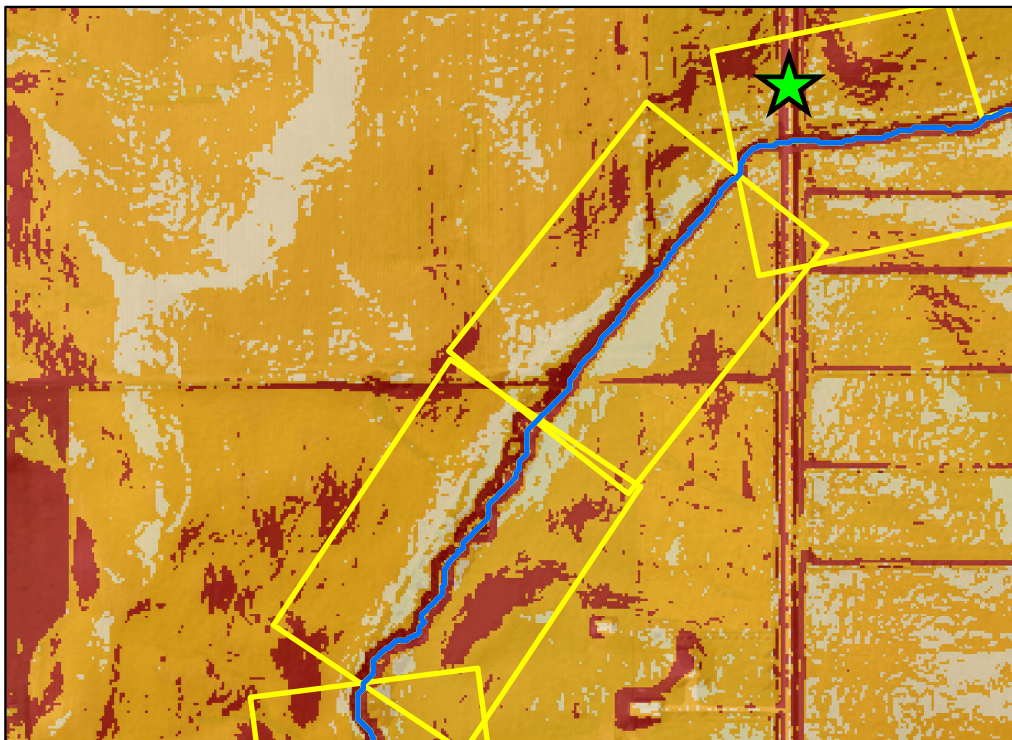
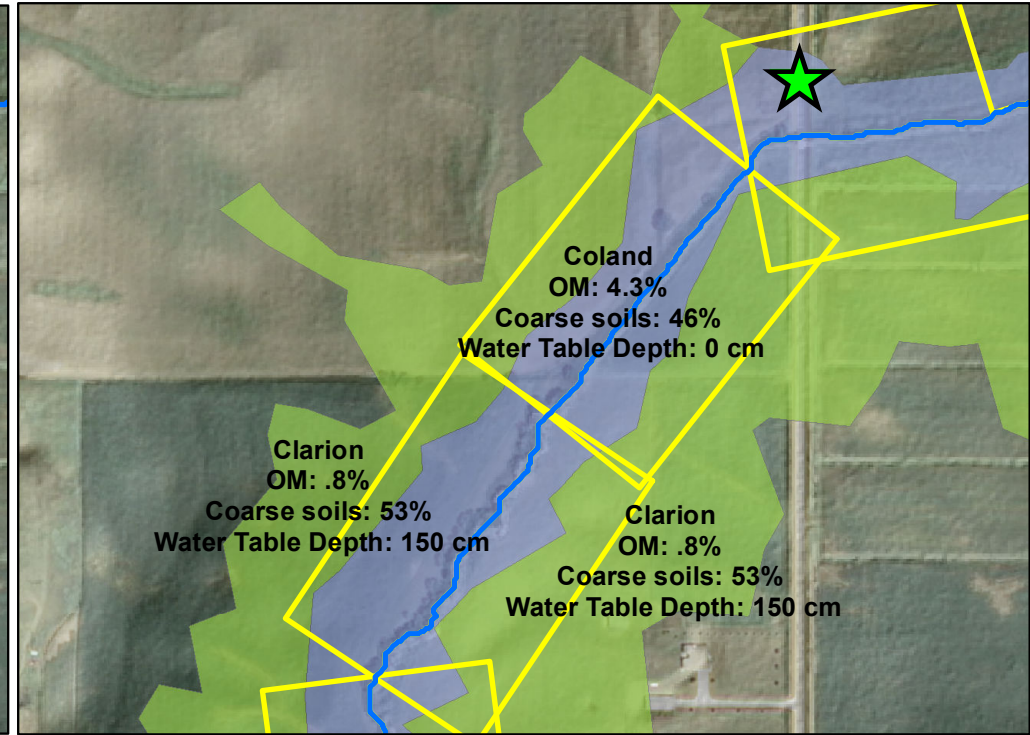
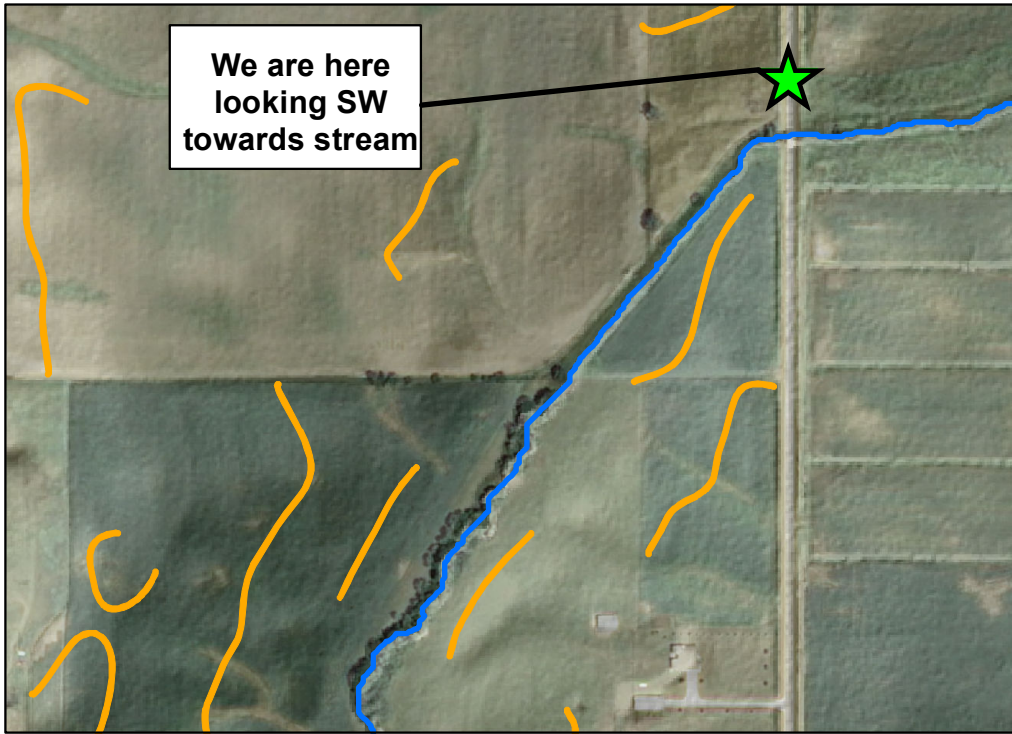

- Suitable for Saturated Buffers
- Contour Buffer Strip (areas of 5 - 10% slope)

Slope

- < 2%
- 2 - 8%
- > 8%
- Stream

SATURATED BUFFER CRITERIA

Soils

Within 10 meters of stream:

- ** > 1% organic matter at 0 - 100 cm depth
- ** < 50% sand content at 50 - 150 cm depth
- ** water table depth (april - june) < 150 cm

Slopes

- ** 35% of polygon should consist of slopes 2 - 8%

