



Shimek State Forest Fall Forestry Field Day

Iowa State University
Extension and Outreach

White Oak Campground, Donnellson Unit

Tuesday,
October 4th,
2022



Event Agenda

- 8:30 - 9:00** Registration
- 9:00 - 9:15** Welcome
- 9:15 - 11:35** Concurrent Sessions
 - Tree Identification
 - Land Management for Wildlife
 - Importance and Benefit of Management Plans
- 11:45 - 12:30** Lunch with Mini-Sessions
 - Cost share program updates
 - Sending a sample for identification to ISU
 - Small scale harvests
 - Timber Market update
- 12:45 - 3:05** Concurrent Sessions
 - Iowa Deer Herd Status
 - Plant Identification
 - Control of Invasive Species

Instructors

- Tyler Harms, IDNR Natural Resources Biometrician
- Jace Elliott, IDNR Deer Research Specialist
- Kevin Andersen, IDNR Private Lands Biologist
- LeAnn Winters, NRCS District Conservationist, Lee County
- Nathan Shelman, NRCS District Conservationist, Van Buren County
- Billy Beck, ISU Extension Forestry Specialist
- TJ Mathis, NRCS Resource Team Leader
- Lisa Louck, District Forester, IDNR
- Cassidy Robinson, District Forester, IDNR
- John Byrd, Area Forester, IDNR
- Bailey Yotter, Forester, NWTF
- John Pearson, Ecologist, IDNR

To register, call the Lee County Extension Office at 319-835-5116 or email at weisinge@iastate.edu by September 28, 2022.
The \$15 registration fee guarantees a meal.

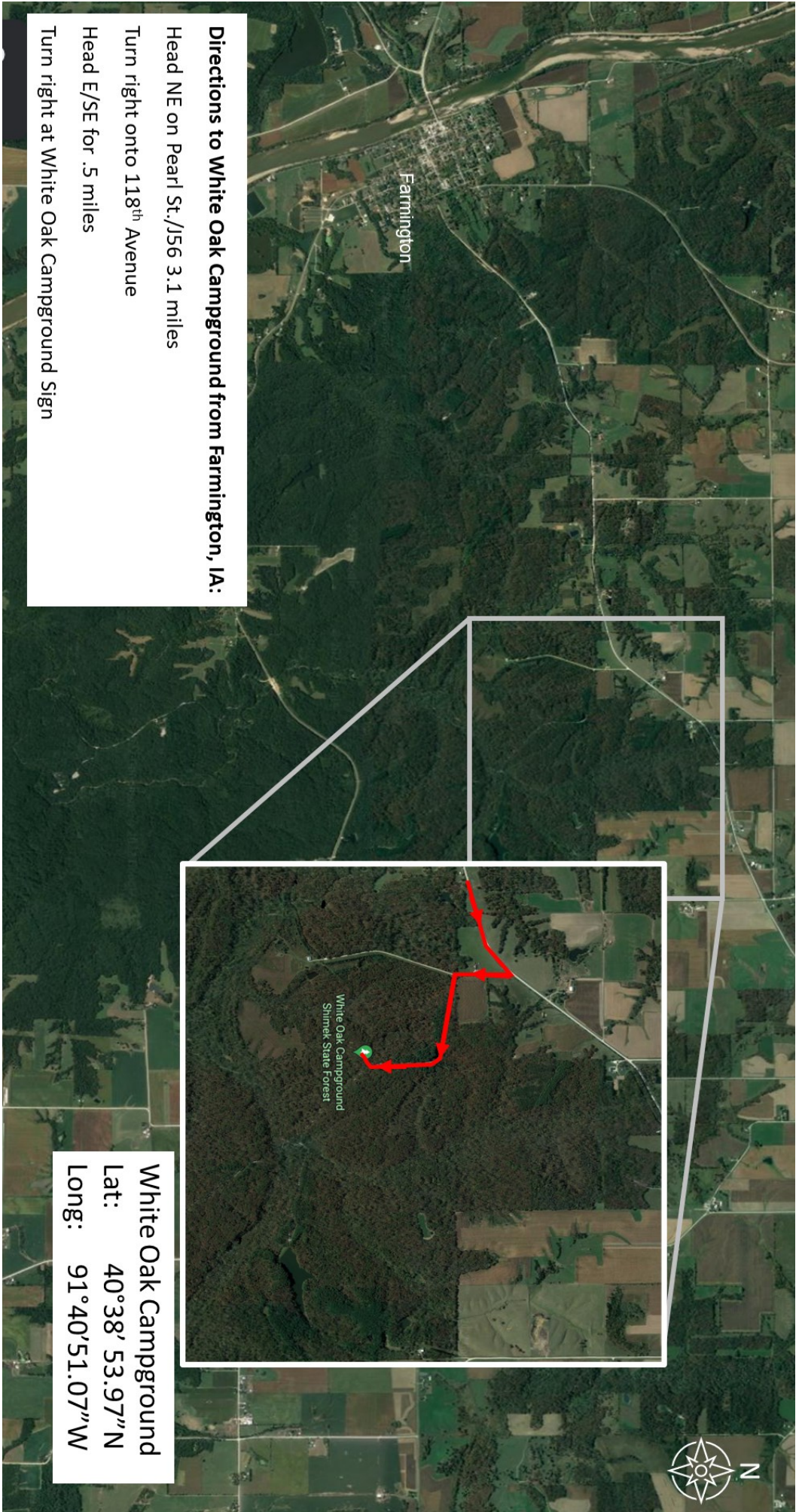

Farmington

White Oak Campground
Shirnek State Forest

Directions to White Oak Campground from Farmington, IA:
Head NE on Pearl St./J56 3.1 miles
Turn right onto 118th Avenue
Head E/SE for .5 miles
Turn right at White Oak Campground Sign

White Oak Campground
Lat: 40°38' 53.97" N
Long: 91°40'51.07" W



Iowa State University
Extension and Outreach